

GEN4



MIDWEST
MACHINERY CO



CREATING A BOUNDARY FROM COVERAGE

How to make a boundary from coverage on a Gen4.

Gen4 - Creating Boundary from Coverage

How to make a boundary from coverage on a Gen4. This process can be used after an operator has done one FULL pass around the entire field.

1 Select Menu



2 Select Applications

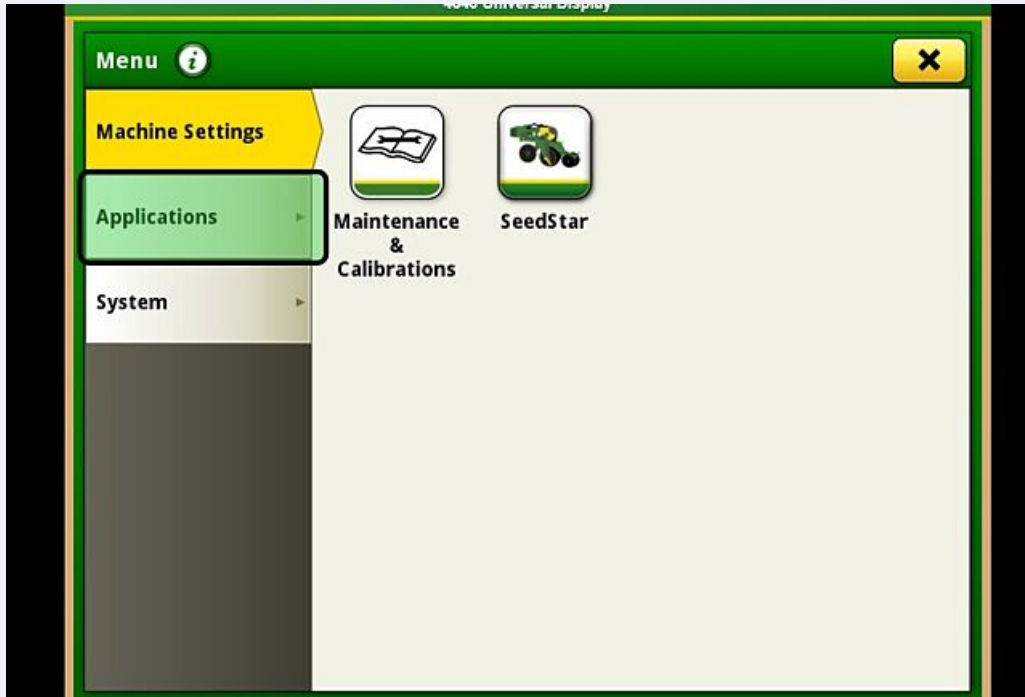

3 Select Fields and Boundaries

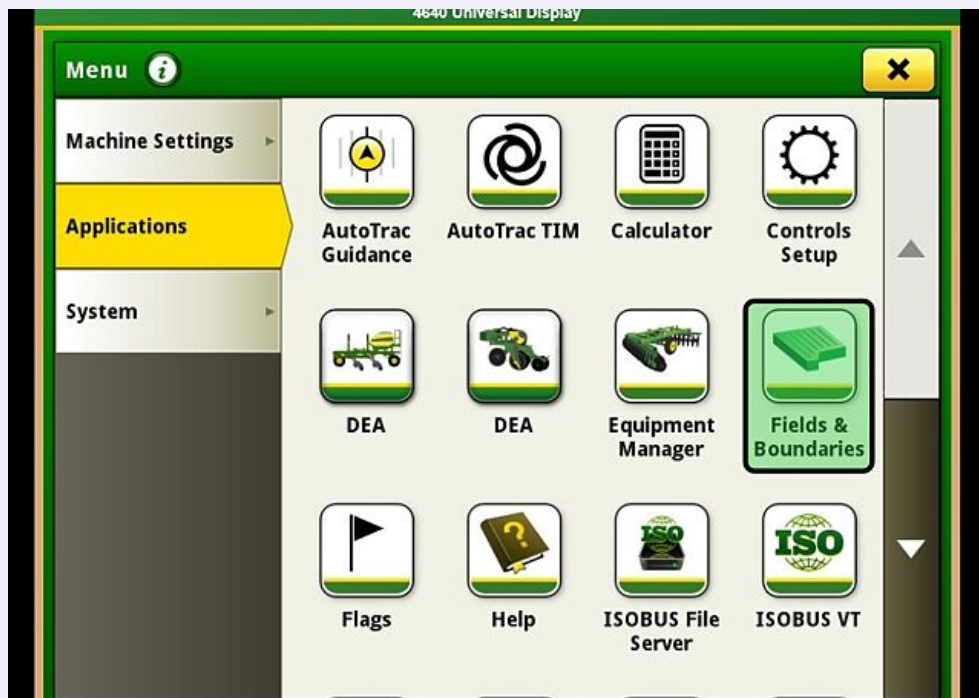

- 4 Select the white box under Field Name - Boundary

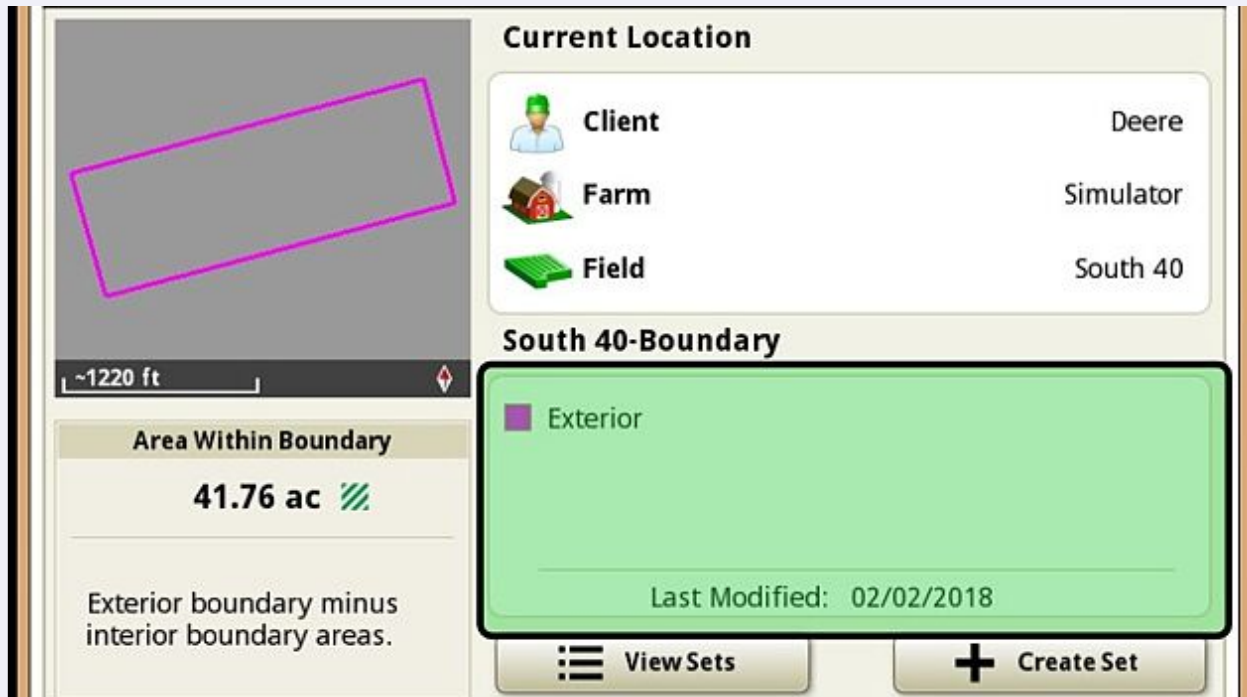

- 5 Select the Pencil underneath the Exterior Category

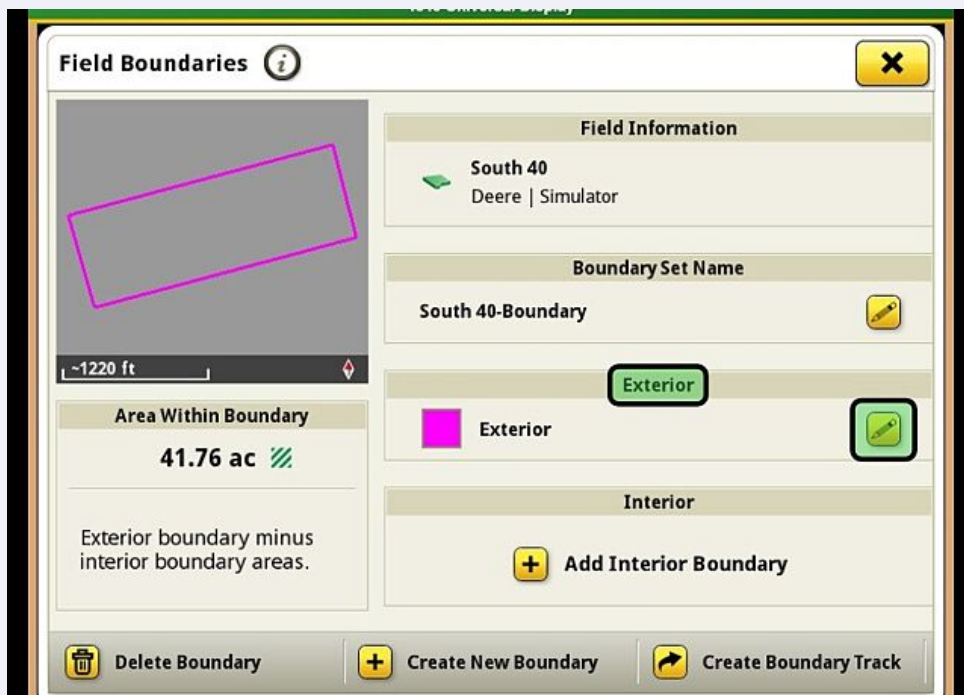

- 6 Select the Pencil under the Boundary category

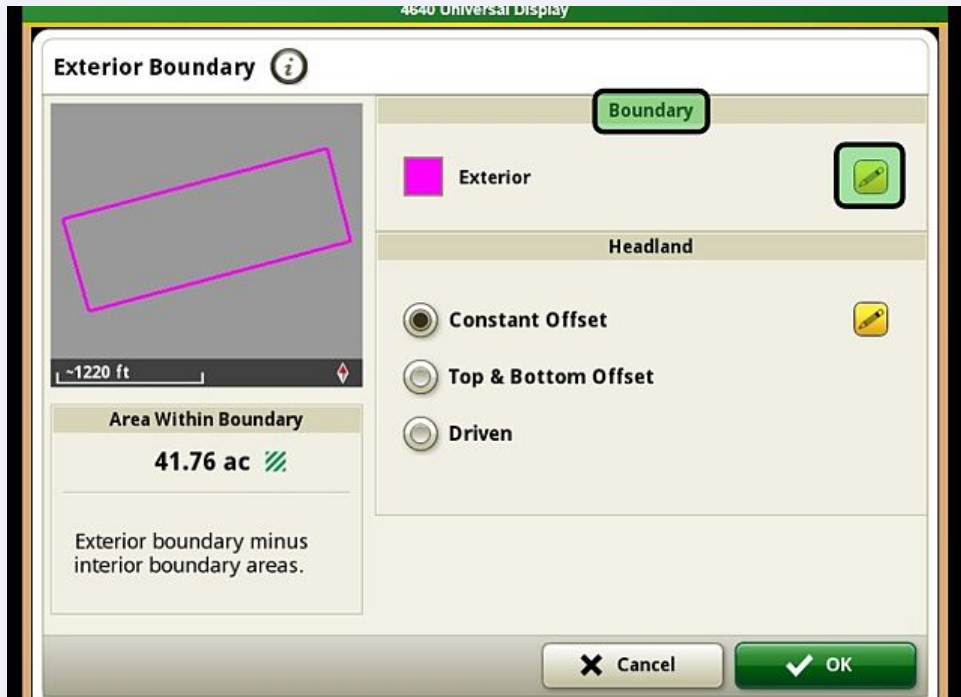

- 7 Select Existing coverage map and then select OK

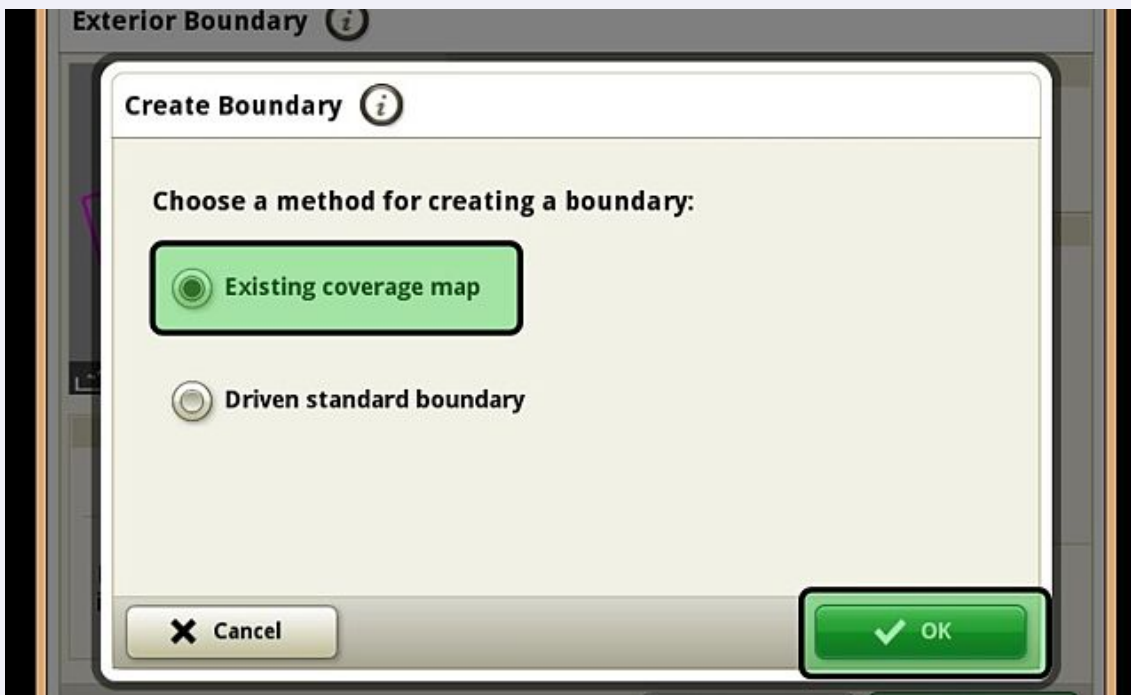

- 8 Read the warning regarding the existing boundaries and then select OK

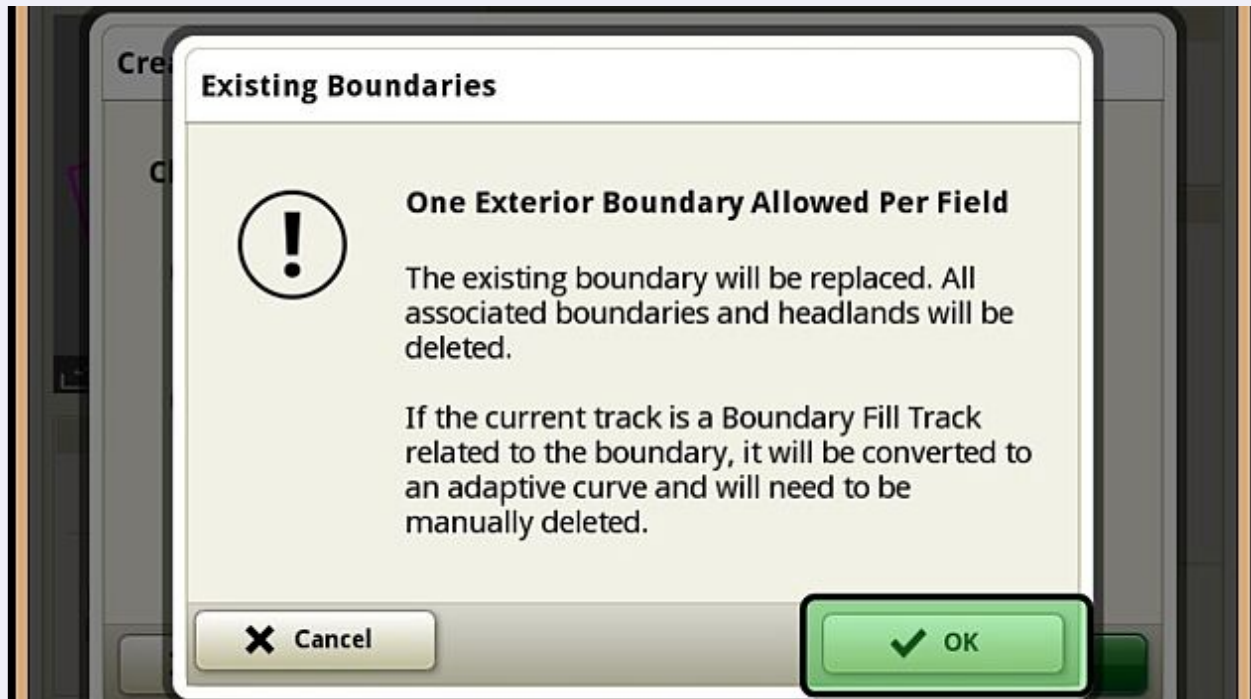

- 9 Verify your boundary looks correct and select Save. Recommended to be specific on the name of the boundary. Include things like Accuracy level, year, and season. Ex. 2023 Spring SF-RTK

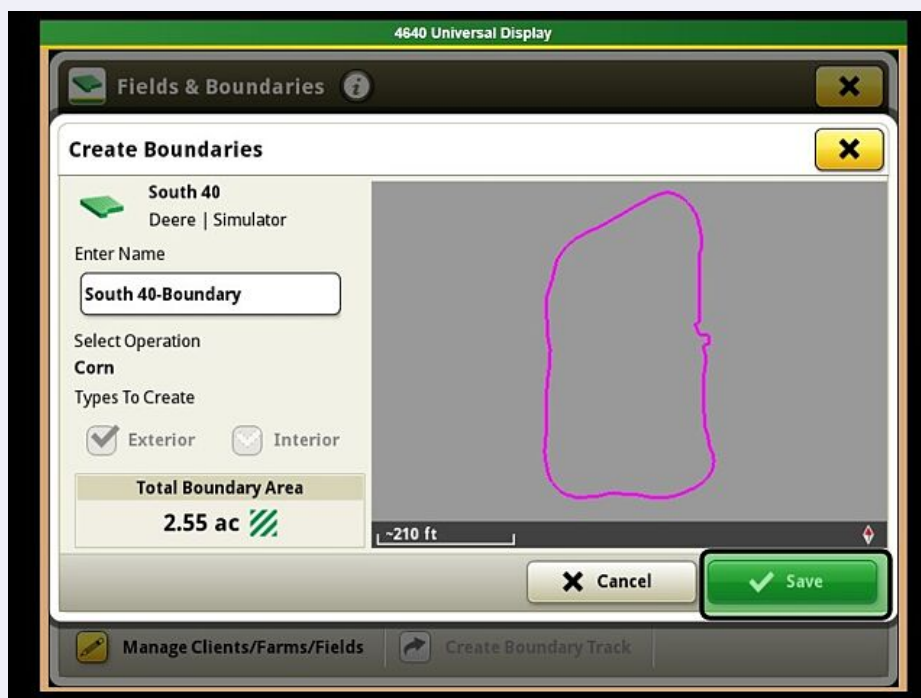

10

Once boundary has been saved, Operator can X out to their original run pages and use options like Boundary Track, add Headland Boundaries for Headland control, etc.